

VICINITY MAP

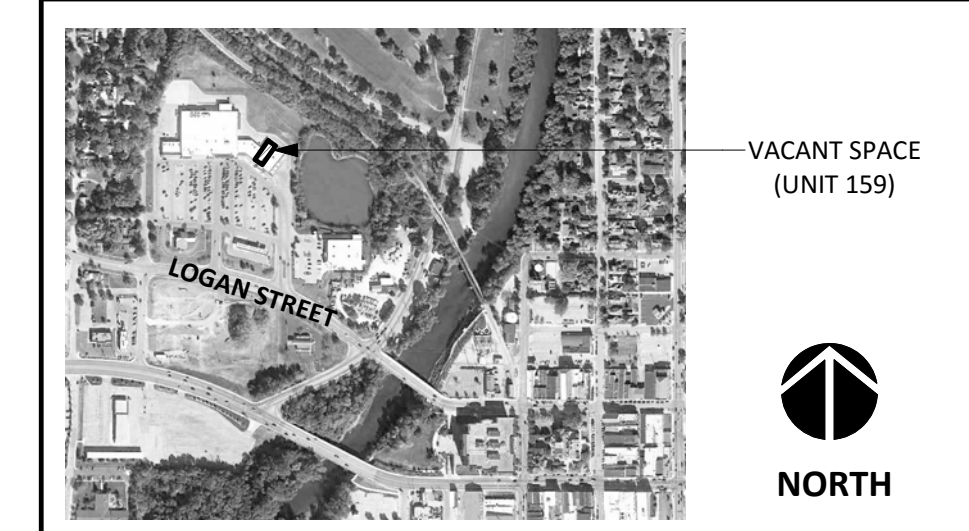

DISCLAIMER: THESE DOCUMENTS HAVE BEEN PREPARED FOR INFORMATION ONLY AND ARE NOT PROVIDED FOR CONSTRUCTION. ALL DIMENSIONS AND EXISTING CONDITIONS MUST BE FIELD VERIFIED PRIOR TO ANY CONSTRUCTION.
FIELD MEASUREMENTS ARE RECORDED TO THE NEAREST 1/32" AS DOCUMENTED IN THE FINAL CAD (DWG) DOCUMENT. DIMENSIONS SHOWN ARE ROUNDED TO THE NEAREST 1" FOR CLARITY.

GENERAL INFORMATION:
NO. OF LEVELS: 1
BUILDING HEIGHT: +/- 29'-6"
(TOP OF PARAPET)
RESTROOM (ADA) COMPLIANCE: N/A
*REFER TO LOD SUPPLEMENT

STRUCTURAL SPOT ELEVATIONS
*REFER TO PLAN FOR LOCATIONS
BS = BOTTOM OF STRUCT.
BD = BOTTOM OF DECKING

FIRE ALARM: YES
FIRE PROTECTION (SPRINKER): NO
WATER METER: N/A
WATER HEATER: N/A
GAS METER: N/A



LEGEND

- SH/HH=4'-0" = SILL/HEAD HEIGHT
- 6" OH = DOOR WIDTH/TYPE
- SPOT ELEVATION
- FE = FIRE EXTINGUISHER
- FA = FIRE ALARM (PULL STATION)
- FS = FIRE STROBE
- CF = CEILING FAN
- RD = ROOF DRAIN (INTERNAL)



1 ELEVATION (PHOTO)
NOT TO SCALE

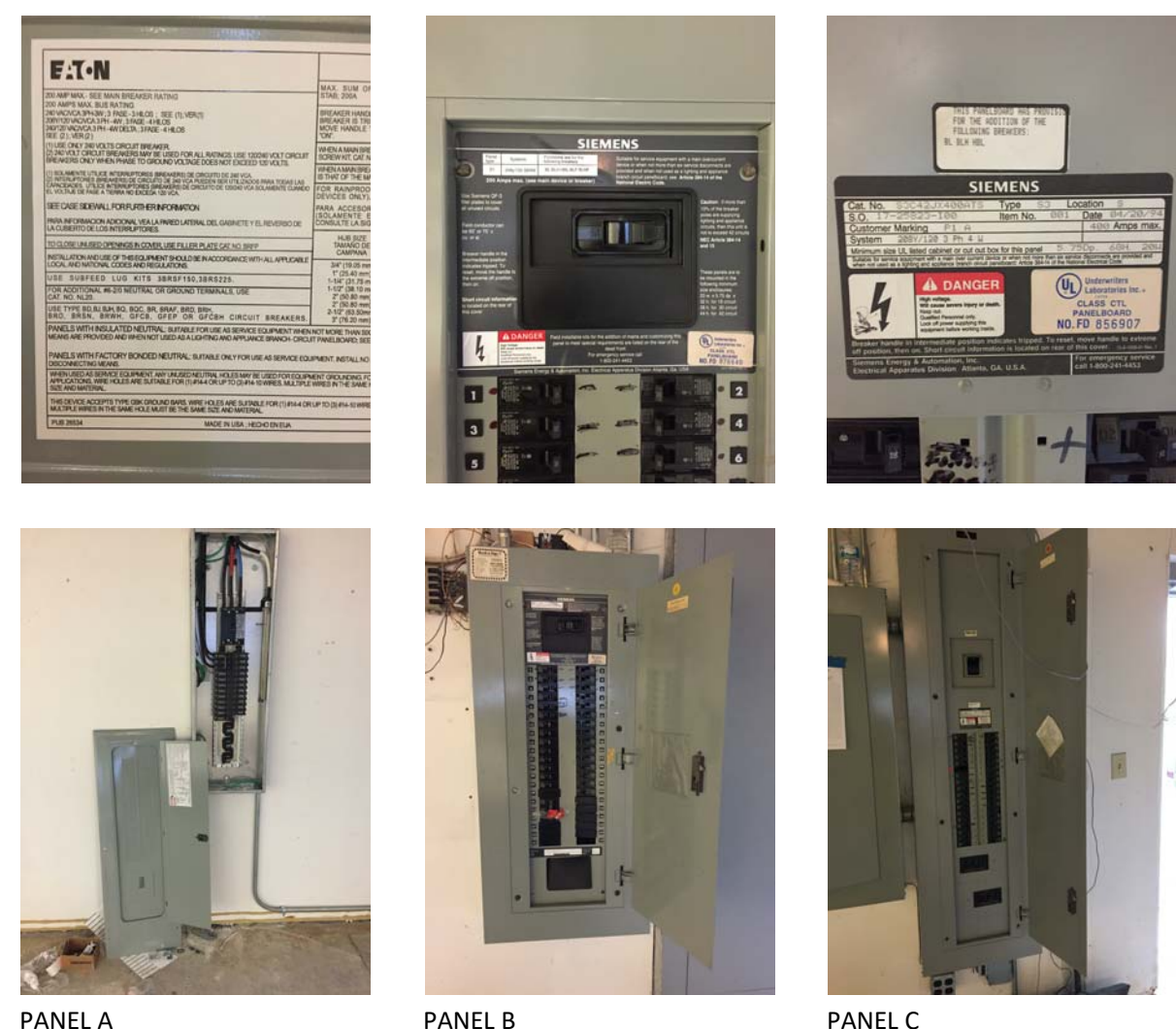
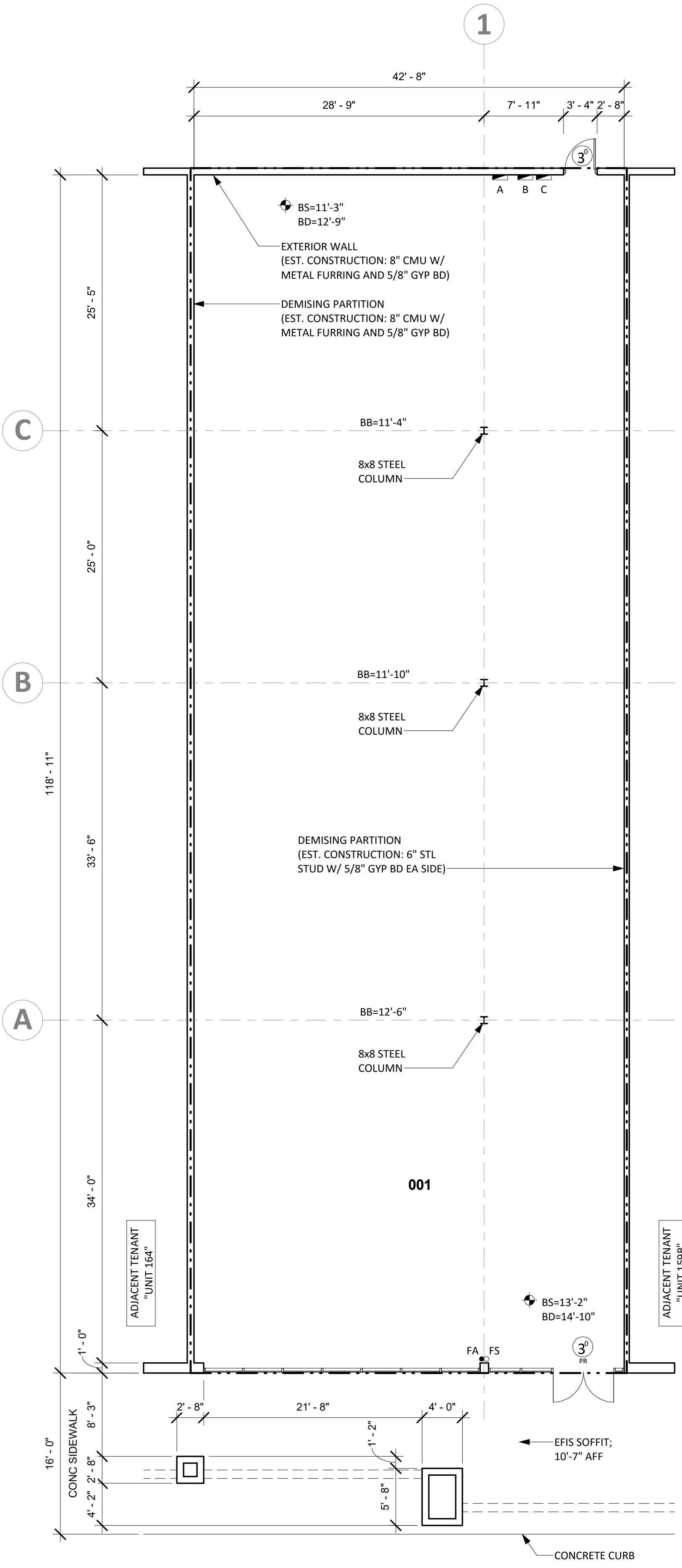
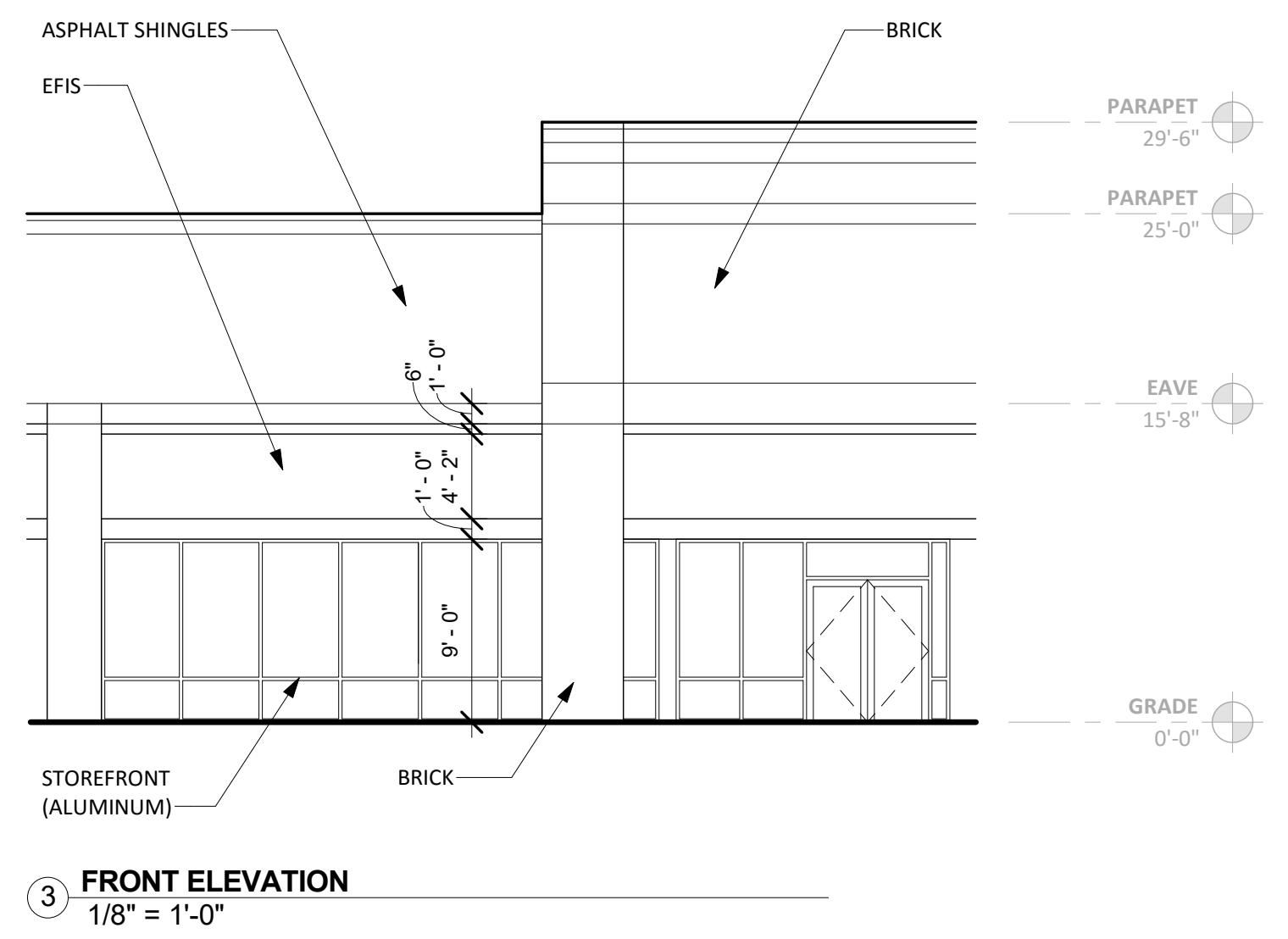

EXISTING ELECTRICAL SUMMARY

COMPONENT	MANUFACTURE	CATALOG NO.	VOLTAGE	AMPS	PHASING	CIRCUITS	COMMENTS
PANELBOARD (A)	EATON	N/A	208Y/120	200	3PH/4W	23 USED	W/ MAIN SWITCH (200A)
PANELBOARD (B)	SIEMENS	11X42MC250C	208Y/120	250	3PH/4W	32 USED	W/ MAIN SWITCH (200A)
PANELBOARD (C)	SIEMENS	S3C42JX400ATS	208Y/120	400	3PH/4W	42 USED	W/ MAIN SWITCH (400A)

EXISTING FINISH/CONDITIONS SUMMARY (159)

ROOM	FLR MAT'L	FLR COND.	BASE	WALL MAT'L	WALL COND.	CLG MAT'L	CLG HGT	CLG COND.	ADD'L COMMENTS
001	EXPOSED CONC	GOOD	--	WALLBOARD	GOOD	ACT	10'-0"	GOOD	10% MISSING CLG TILE

NOTE
01) STOREFRONT: DARK BRONZE/GLASS (GOOD CONDITION)

CONDITION EVALUATION DEFINITION:
(GOOD) - AVERAGE/ABOVE AVERAGE CONDITION. NO REMEDIAL WORK IS RECOMMENDED OR REQUIRED.
(FAIR) - AVERAGE CONDITION. SOME WORK IS RECOMMENDED TO RETURN TO GOOD CONDITION
(POOR) - BELOW AVERAGE CONDITION. SIGNIFICANT WORK SHOULD BE ANTICIPATED TO RESTORE