

VICINITY MAP

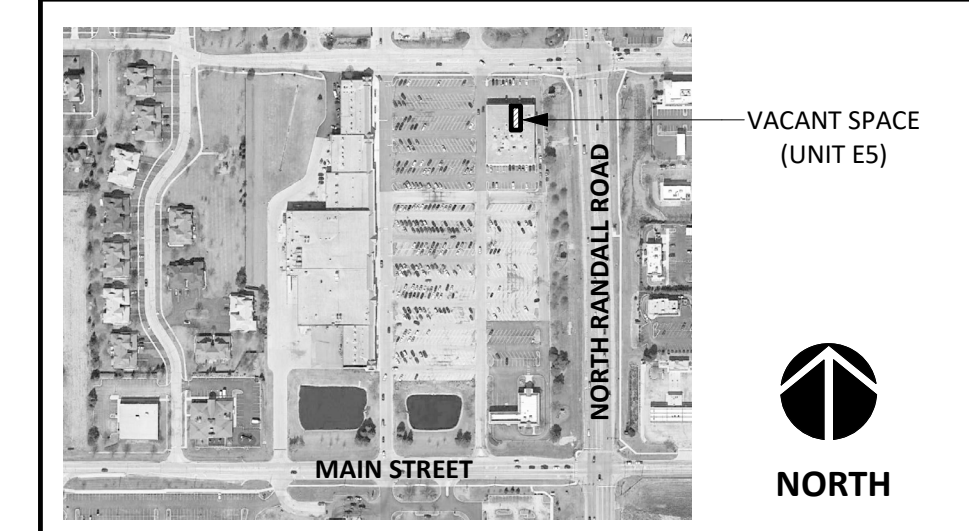

DISCLAIMER:
THESE DOCUMENTS HAVE BEEN PREPARED FOR INFORMATION ONLY AND ARE NOT PROVIDED FOR CONSTRUCTION. ALL DIMENSIONS AND EXISTING CONDITIONS MUST BE FIELD VERIFIED PRIOR TO ANY CONSTRUCTION.
FIELD MEASUREMENTS ARE RECORDED TO THE NEAREST 1/32" AS DOCUMENTED IN THE FINAL CAD (DWG) DOCUMENT. DIMENSIONS SHOWN ARE ROUNDED TO THE NEAREST 1" FOR CLARITY.

GENERAL INFORMATION:

NO. OF LEVELS: 1
BUILDING HEIGHT: +/- 18'-0" (TOP OF PARAPET)
RESTROOM (ADA) COMPLIANCE: NON-COMPLIANT
*REFER TO LOD SUPPLEMENT

STRUCTURAL SPOT ELEVATIONS
BS = BOTTOM OF STRUCT.
BD = BOTTOM OF DECKING

FIRE PROTECTION (SPRINKER): YES
FIRE ALARM: YES
WATER METER: N/A
WATER HEATER (WH1): GE - 40 GAL (ELEC)
M/N: GE4056AB00 | S/N: 1101254990
GAS METER: N/A

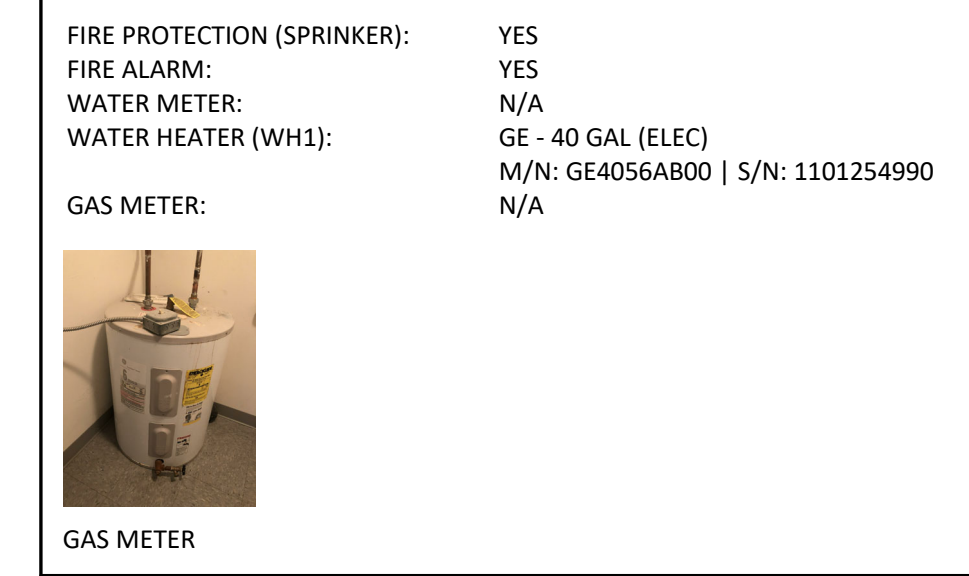

LEGEND

SH/HH=4'-0"	= SILL/HEAD HEIGHT	FA	= FIRE ALARM (PULL STATION)
6"	= DOOR WIDTH/TYPE	FS	= FIRE STROBE
⊙	= SPOT ELEVATION	CF	= CEILING FAN
⊗	= FIRE EXTINGUISHER	RD	= ROOF DRAIN (INTERNAL)
⊥ PS	= STUB FOR PLUMBING		



1 RESTROOM COMPLIANCE (PHOTOS)
NOT TO SCALE



2 ELEVATION (PHOTO)
NOT TO SCALE

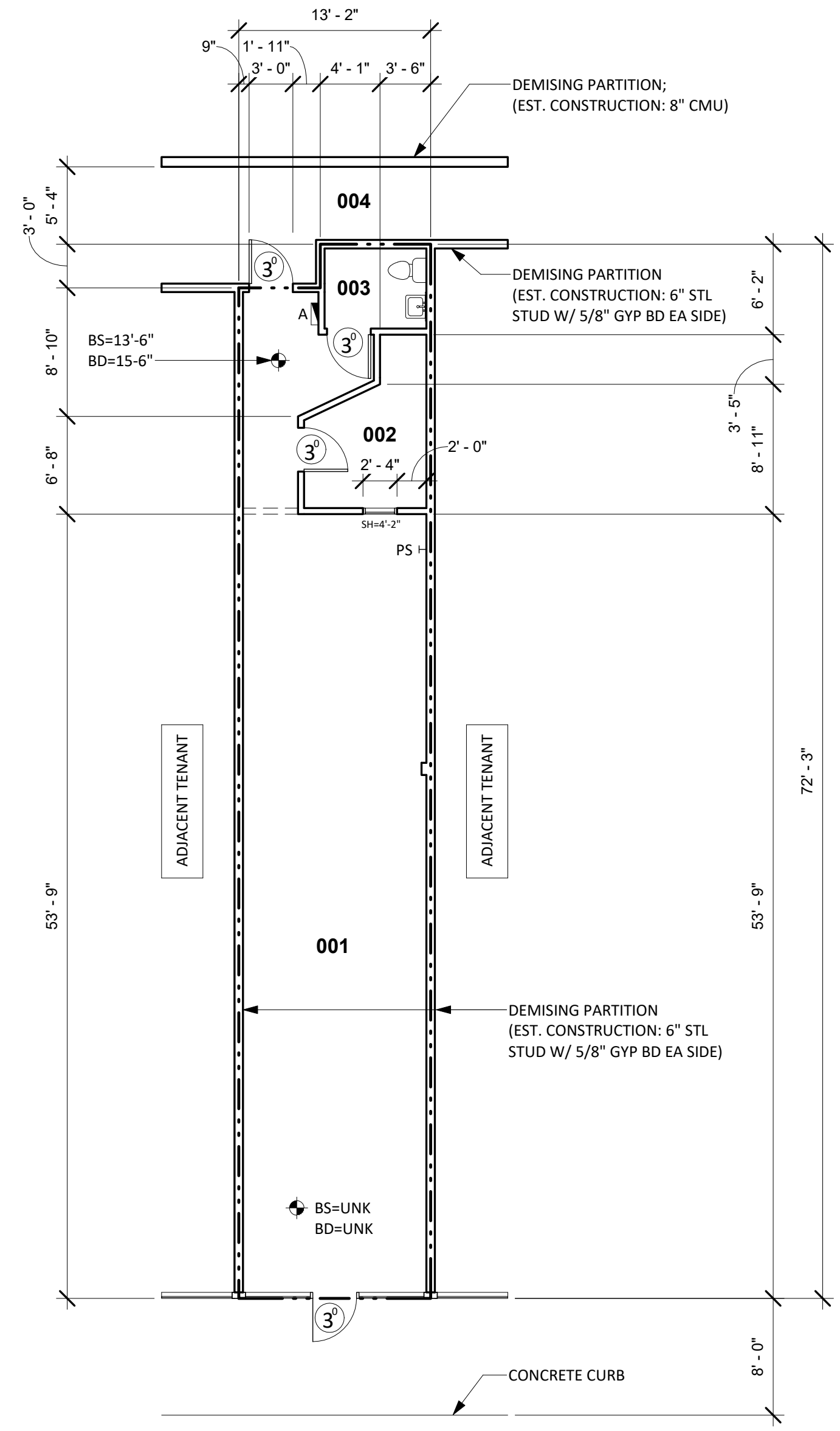

4 EXISTING FLOOR PLAN
1/8" = 1'-0"

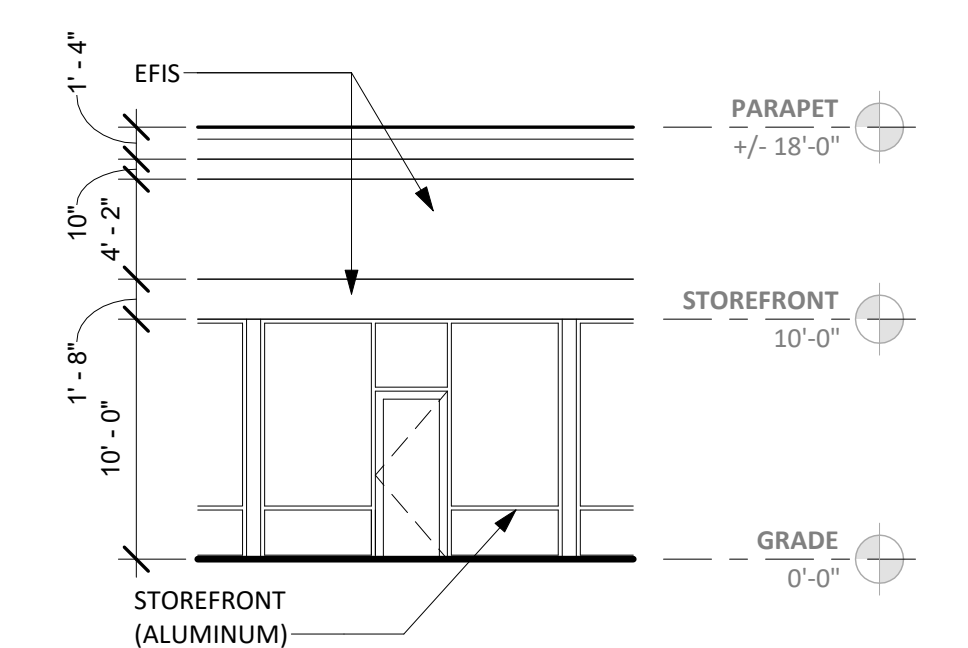

3 FRONT ELEVATION
1/8" = 1'-0"



PANEL A

EXISTING ELECTRICAL SUMMARY

COMPONENT	MANUFACTURE	CATALOG NO.	VOLTAGE	AMPS	PHASING	CIRCUITS	COMMENTS
PANEL A	GE	AQF3422MBX	208Y/120	225	3PH/4W	16 USED	

EXISTING FINISH/CONDITIONS SUMMARY (E5)

ROOM	FLR MAT'L	FLR COND.	BASE	WALL MAT'L	WALL COND.	CLG MAT'L	CLG HGT	CLG COND.	ADD'L COMMENTS
001	CONC (EXPOSED)	GOOD	4" RUBBER	GYP BD (PTD)	GOOD	ACT	11'-0"	GOOD	
002	CONC (EXPOSED)	GOOD	4" RUBBER	GYP BD (PTD)	GOOD	ACT	11'-0"	GOOD	
003	VCT	GOOD	4" RUBBER	GYP BD (PTD)	GOOD	GYP BD (PTD)	8'-0"	GOOD	
004	CONC (EXPOSED)	GOOD	--	GYP BD (PTD) / CMU (PTD)	GOOD	GYP BD (PTD)	11'-0"	GOOD	

NOTE
01) STOREFRONT: ALUM (LIGHT GREEN) / GLASS - GOOD CONDITION

CONDITION EVALUATION DEFINITION:
(GOOD) - AVERAGE/ABOVE AVERAGE CONDITION. NO REMEDIAL WORK IS RECOMMENDED OR REQUIRED.
(FAIR) - AVERAGE CONDITION. SOME WORK IS RECOMMENDED TO RETURN TO GOOD CONDITION
(POOR) - BELOW AVERAGE CONDITION. SIGNIFICANT WORK SHOULD BE ANTICIPATED TO RESTORE