

- A1.0 GENERAL NOTES**
- DO NOT SCALE DRAWINGS. USE WRITTEN DIMENSIONS FOR ALL MEASUREMENTS. ALL DIMENSIONS ARE TO FACE OF FINISHES, UNLESS NOTED OTHERWISE (U.N.O.).
 - 3-5/8" METAL STUDS @ 16" O.C. FOR ALL EXTERIOR WALL FURRING. REFER TO WALL SECTIONS. 3-5/8" AND 6" METAL STUDS @ 16" O.C. ARE USED FOR ALL WALL CONSTRUCTION. REFER TO WALL TYPES.
 - PATCH AND REPAIR SURROUNDING WALL SURFACES AT REAR OPENING AS NECESSARY. EXTERIOR SHALL BE PAINTED TO MATCH THE SURROUNDING FINISHES.
 - IN ALL STORAGE AREAS G.C. TO PROVIDE A 2-INCH WIDE RED IN COLOR PAINTED STRIPE LOCATED 18-INCHES BELOW THE CEILING PLANE WITH THE WORDS "NO STORAGE ABOVE THIS LINE".
 - G.C. TO PROVIDE IN ALL DEMISING AND PERIMETER WALLS WITH ANTI-PEST DUSTING.

- A1.0 KEY NOTES**
- EXISTING EXTERIOR OR DEMISING WALL TO REMAIN. CONTRACTOR TO CONFIRM EXISTING WALL CONSTRUCTION AND FORWARD DISCREPANCIES / INFORMATION TO THE ARCHITECT.
 - NO WAINSCOT OR WAINSCOT TOP TRIM BEHIND EQUIPMENT. APPLY WAINSCOT AND TRIM TO 1/4" FROM EQUIPMENT AFTER EQUIPMENT SET AND SEAL JOINT WITH CLEAR SILICONE.
 - EXISTING COLUMN TO REMAIN. ENCLOSE PER DETAIL 7/A1.0 (TYP.) FINISH TO MATCH ADJACENT WALL. VERIFY WITH JASON'S DELI PROJECT MANAGER.
 - G.C. TO REVIEW AND COORDINATE LOCATIONS FOR DRAINS WITH KITCHEN EQUIPMENT FABRICATOR SHOP DRAWINGS. DIMENSIONS ON THE PLAN ARE FOR GENERAL REFERENCE ONLY.
 - G.C. TO CLOSE AND LOCK EXISTING DOOR LEAF. PROVIDE SIGN STATING "USE OTHER DOOR".
 - EXHAUST HOOD AND S.S. SKIRT. REFER TO ELEVATIONS & MECHANICAL DRAWINGS.
 - END DINING ROOM WALL FINISH, BEGIN FRP WALL FINISH. PROVIDE FULL HEIGHT STAINLESS STEEL WALL CAP (OR CORNER). REFER TO NOTE 21.
 - COUNTER AND SHELVES, FURNISHED AND INSTALLED BY G.C. REFER TO ELEVATIONS 7-10 SHEET A4.0.
 - REMOVE THRESHOLD AND ASSOCIATED ELECTRICAL RESISTANCE HEAT WIRES THAT ARE SHIPPED WITH COOLER. NOTE: MMA FLOOR RUNS THROUGH COOLER DOOR OPENING.
 - ELECTRICAL PANELS & NDP
 - THIN-BRICK DINING FEATURE WALL. PROVIDE 3x3 STEEL POST SUPPORTS ANCHORED TO FLOOR. DO NOT CORE POST SUPPORTS UNLESS ALLOWED BY BUILDING G.C. AND BUILDING STRUCTURAL ENGINEER.
 - STEEL TUBE AT LOW WALL. REFER TO DETAIL 11/A4.0 - POST TO BE ANCHORED. DO NOT CORE UNLESS ALLOWED BY BUILDING G.C. AND BUILDING STRUCTURAL ENGINEER.
 - PROVIDE FACTORY FIRE TREATED PLYWOOD BACKING DOWN 4 FEET FROM CEILING AND MIN. 4 FEET WIDE CENTERED ON TV RECEPTACLE.
 - G.C. TO PROVIDE A WOOD SHELF @ TOP OF WALL BEHIND DRINK STATION BACK TO STOREFRONT. PAINT/STAIN TO MATCH HALF-WALL TOP CAP. PROVIDE SUPPORT FOR CAP ALONG STOREFRONT.
 - FIRE EXTINGUISHER, TYPE "K", WALL MOUNT. VERIFY LOCATION AND QUANTITY WITH FIRE MARSHAL. FIRE EXTINGUISHER TO BE WITHIN 30 FEET TRAVEL DISTANCE OF COMMERCIAL COOKING EQUIPMENT.
 - PROVIDE 2" AIR GAP BETWEEN WALK-IN COOLER FREEZER WALL AND ADJOINING WALL SEC 4B/A1.2.
 - NOT USED.

- SLOPE MMA SEAMLESS FLOOR TOWARDS URIN IN DISHWASHING AREA.
- PROVIDE CORRECT SIZE MANUFACTURER'S STEEL EQUIPMENT BASE FOR WATER HEATER.
- KNOX BOX. IF NOT EXISTING, CONTRACTOR TO CONTACT FIRE MARSHAL'S OFFICE FOR INFORMATION ON TYPE OF BOX REQUIRED AND TO COORDINATE LOCATION OF BOX INSTALLATION.
- STAINLESS STEEL, 18-4, ONE PIECE, HEAVY EDGE CORNER GUARDS; USE STAINLESS STEEL CHANNEL CAP PIECE AT END WALLS. ALL FULL HEIGHT. ALL STAINLESS STEEL GUARDS FURNISHED AND INSTALLED BY G.C.
- HEAVY DUTY MOP RACK PROVIDED AND INSTALLED BY G.C.
- EXISTING EXTERIOR STOREFRONT.
- 6"x6" PORCELAIN TILE. REFER TO PLANS FOR COLOR AND SPEC. ON 5/8" DUROCK TO 4'-0" A.F.F. WITH 5/8" MOISTURE RESISTANT GYP. BD. FROM 4'-0" A.F.F. TO ABOVE CEILING.
- METAL STUDS @ 16" O.C.
- 5/8" DUROCK TO 4'-0" AFF 5/8" GYP. BOARD FROM 4'-0" AFF TO CEILING.
- 5/8" GYP BOARD.
- FRP WALL COVERING. REFER TO SPECIFICATIONS FOR STYLE AND TYPE.
- SEALANT REFER TO SPECS FOR TYPE.
- DOOR PANEL. REFER TO DOOR SCHEDULE FOR SIZE AND STYLE.
- STEEL DOOR FRAME.
 - 6" STUD - 7 1/2" THROAT
 - 3 1/2" STUD - 4 1/2" THROAT
- SS DOOR FRAME.
- WOOD BLOCKING. TREATED AT EXTERIOR WALL.
- BAIT INSULATION TO CEILING. TYPICAL ALL BATHROOM WALLS.
- BEADBOARD WAINSCOT REFER TO INTERIOR ELEVATIONS FOR HEIGHT.
- G.C. TO APPLY 3M "BLACKOUT" FILM TO INTERIOR SIDE OF GLAZING AS INDICATED HERE. FILM SAMPLE MUST BE PROVIDED AND APPROVED BY LANDLORD & JASON'S DELI BEFORE INSTALLATION. (SEE EXTERIOR ELEVATIONS SHEET A2.0 FOR LOCATIONS).
- COAT HOOKS TO BE INSTALLED IN OFFICE FOR EMPLOYEE USE.
- PROVIDE WINDUW - THREE 2A10C FIRE EXTINGUISHER PER CITY CODE IN LOCATION CONFIRMED AND APPROVED BY THE CITY OF PARK RIDGE FIRE MARSHAL.

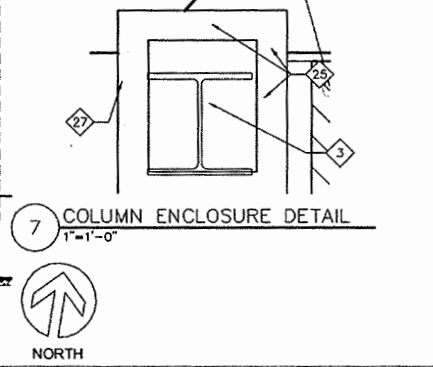
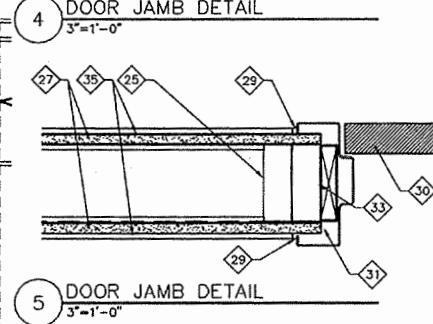
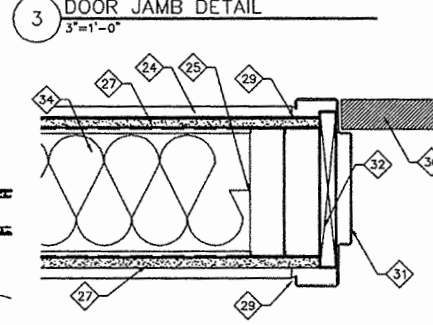
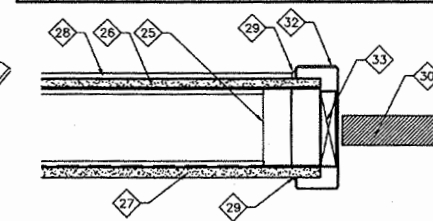

DOOR SCHEDULE

DOOR NO.	DOOR OPENING SIZE WIDTH X HEIGHT	DOOR ELEV.	HWDR SET	FRAME DETAILS	NOTES:
101	PAIR 3'-0" X 7'-0"	A	1	EXIST.	ALUMINUM STOREFRONT BY LANDLORD
102	PAIR 3'-0" X 7'-0"	A	1	5/8" I.D.	ALUMINUM STOREFRONT TO MATCH EXIST. NO LOCKS
103	3'-0" X 7'-0"	B	2	EXIST.	ALUMINUM STOREFRONT BY LANDLORD
104	3'-0" X 7'-0"	-	6	EXIST.	WI PEEP HOLE COORD. HEIGHT W/ OWNER REUSE EXIST. DOOR AND HARDWARE IF POSSIBLE
105	3'-0" X 7'-0"	D	5	5/8" I.D.	1/4" TEMP. MIRROR GLASS
106	3'-0" X 7'-0"	E	-	3/8" I.D.	GLASS DOOR
107	3'-0" X 7'-0"	C	4	4/8" D.	RESTROOM

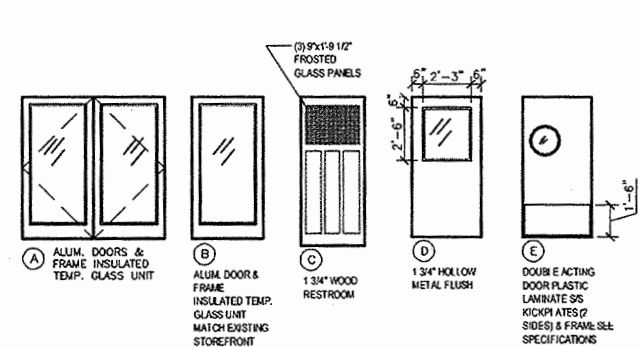

chipman | adams | deilippis
ca+d
ARCHITECTS
CHIPMAN ADAMS + DEILIPPIS
ARCHITECTS, P.C.
1550 N. Northwest Hwy, Suite 400
Park Ridge, Illinois 60068
T. 847.298.4900 F. 847.298.4946

I hereby certify that these plans have been prepared under my supervision and that to the best knowledge the same comply with all rules, regulations, and ordinances of Park Ridge, Ill., relating to structures and buildings.

Jason's deli
608 West Touhy Ave.
Park Ridge, IL.

Project Number 07-6462
Drawn By BTK
Checked By WFL
Date 04-03-08

Revisions
Rev.#1 BTK 07.09.08
Rev. Per LL & City
Rev.#5 BTK 08.26.08
Rev. Per Shell Coordination
Rev.#6 BTK 09.05.08
Rev. Per Client Comments
Rev.#7 BTK 09.25.08
Rev. Per Site Conditions

Drawing
Dimensional Floor Plan

A1.0