

REVISIONS:	
NO.#	DATE
REMARKS:	

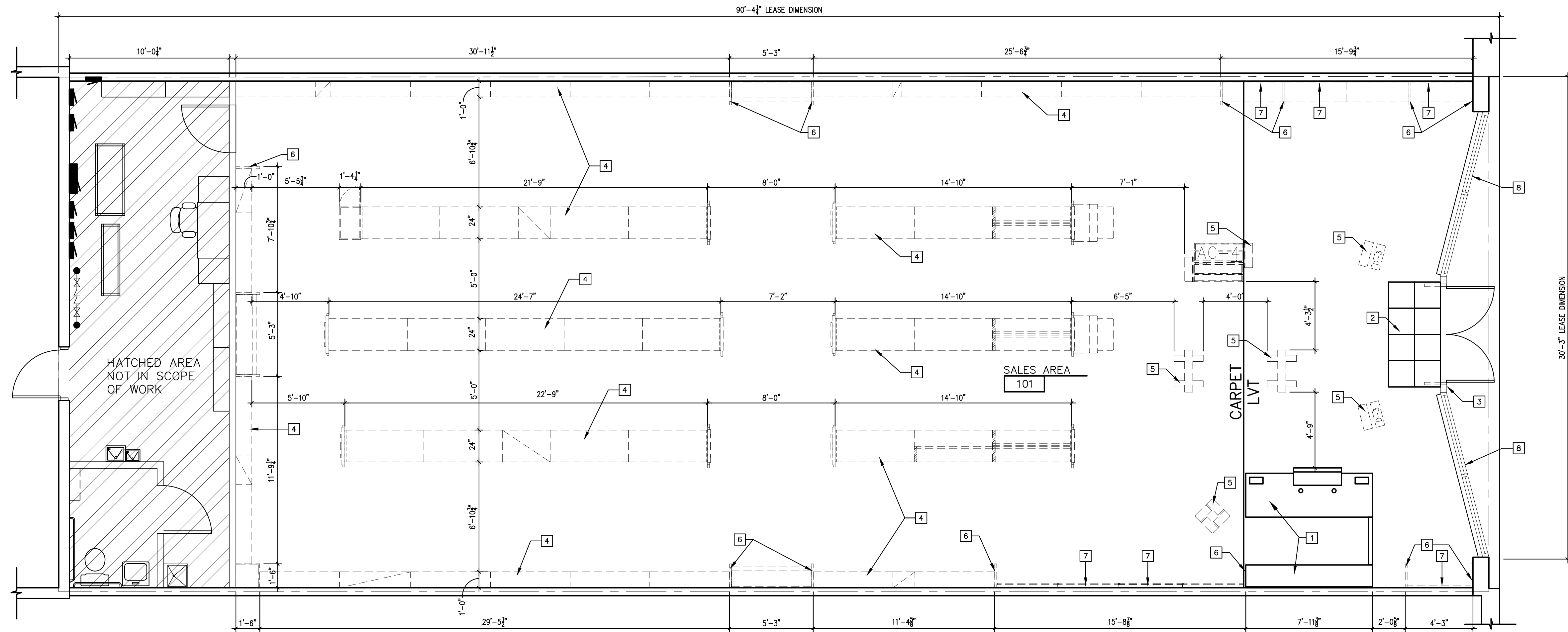

**FLOOR/ FIXTURE PLAN**

1/4"=1'-0"

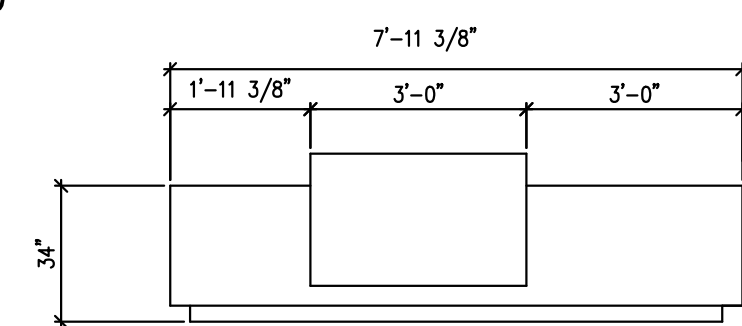

**A CASHWRAP ELEVATION**

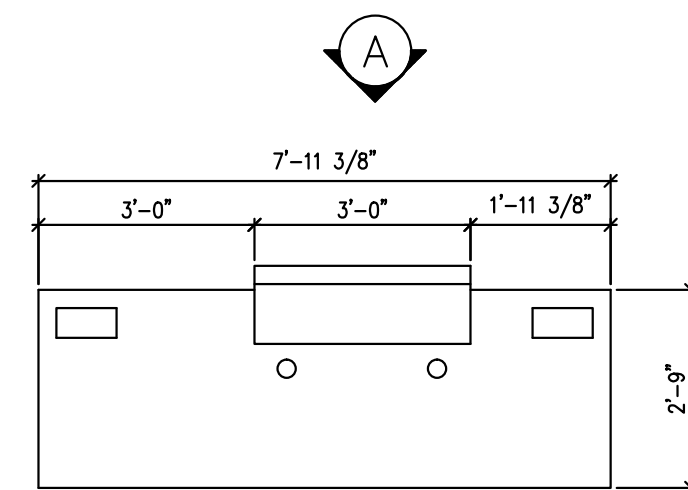

**B CASHWRAP PLAN**

**Shopper Trak Data**

ITEM	Dimension
Ceiling Type	Suspended
Entry Ceiling Height	11'-0" a.f.f.

On remodels has the entry changed or cashwrap been relocated?  
 NO

**FLOOR PLAN KEYED NOTES** SHOWN AS: [ # ]

- 1 NEW CASHWRAP & BACKWRAP FIXTURE SUPPLIED BY PSS, INSTALLED BY G.C. SEE CASHWRAP ELEVATION THIS SHEET
- 2 NEW ENTRY MAT SUPPLIED BY PSS, INSTALLED BY G.C.
- 3 NEW SIGNAGE ON EXISTING CIRCUIT BY OTHERS
- 4 EXISTING SHELVING DISPLAY FIXTURE
- 5 EXISTING FLOOR DISPLAY FIXTURE
- 6 EXISTING FIN WALL
- 7 EXISTING FLAT
- 8 EXISTING ALUM/GLASS STOREFRONT SYSTEM

**GENERAL NOTES**

- 1. G.C. TO MAINTAIN A MINIMUM CLEAR 36" AISLEWAY BETWEEN ALL FIXTURES AND/OR OTHER OBSTRUCTIONS.
- 2. ALL FINISHES SHALL COMPLY W/ CLASS 'C' FLAME SPREAD REQUIREMENTS PER IFC SECTION 803, TABLE 803.5
- 3. MAINTAIN 44" MIN. EGRESS PATH.
- 4. CONTRACTOR SHALL HOLD ALL SALES AREA DIMENSIONS. ANY DISCREPANCIES SHALL BE REPORTED TO PAYLESS SHOESOURCE PROJECT MANAGER.
- 5. FIELD VERIFY ALL EXISTING CONDITIONS BEFORE BEGINNING CONSTRUCTION. NOTIFY PSS PROJECT MANAGER AND PROJECT CONSULTANT OF ANY DISCREPANCIES.
- 6. A BARRIER FREE SERVICE COUNTER SHALL BE PROVIDED.
- 7. A (5# ABC) FIRE EXTINGUISHER SHALL BE PROVIDED PER CODE.
- 8. DISPLAY FIXTURES ALL DISPLAY FIXTURES ARE 82" (6'-10") IN HEIGHT.
- 9. SEE WORK RESPONSIBILITY MATRIX ON SHEET CO FOR ADDITIONAL SCOPE OF WORK