

VICINITY MAP

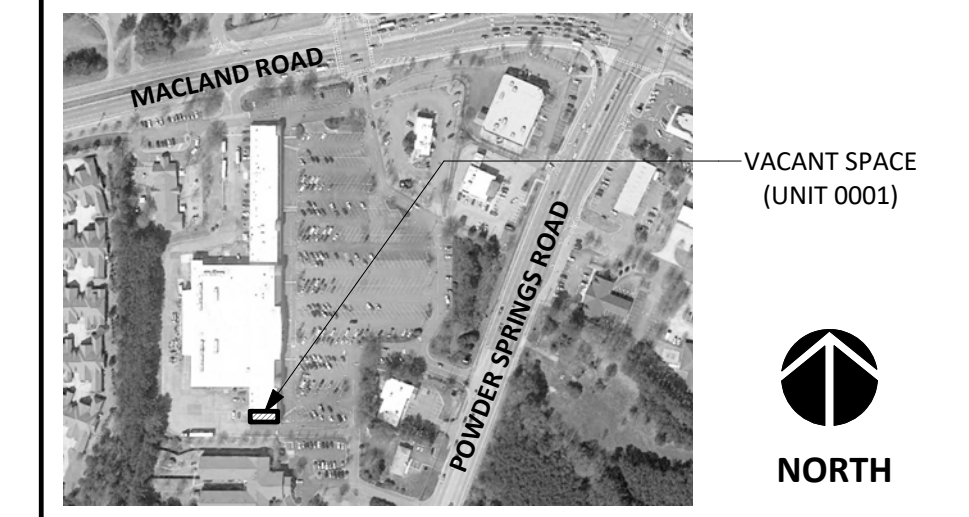

DISCLAIMER:
THESE DOCUMENTS HAVE BEEN PREPARED FOR INFORMATION ONLY AND ARE NOT PROVIDED FOR CONSTRUCTION. ALL DIMENSIONS AND EXISTING CONDITIONS MUST BE FIELD VERIFIED PRIOR TO ANY CONSTRUCTION.
FIELD MEASUREMENTS ARE RECORDED TO THE NEAREST 1/32" AS DOCUMENTED IN THE FINAL CAD (DWG) DOCUMENT. DIMENSIONS SHOWN ARE ROUNDED TO THE NEAREST 1" FOR CLARITY.

GENERAL INFORMATION:

NO. OF LEVELS: 1
BUILDING HEIGHT: +/- 28'-0" (TOP OF PARAPET)
RESTROOM (ADA) COMPLIANCE: NON-COMPLIANT
**REFER TO LOD SUPPLEMENT*
STRUCTURAL SPOT ELEVATIONS
**REFER TO PLAN FOR LOCATIONS*
BS = BOTTOM OF STRUCT.
BD = BOTTOM OF DECKING
FIRE PROTECTION (SPRINKER): YES
FIRE ALARM: NO
WATER METER: YES
WATER HEATER (WH1): N/A
GAS METER: 3/4" SERVICE



LEGEND

- SH/HH=4'-0" = SILL/HEAD HEIGHT
- 6" OH = DOOR WIDTH/TYPE
- SPOT ELEVATION
- FE = FIRE EXTINGUISHER
- STUB FOR PLUMBING
- FA = FIRE ALARM (PULL STATION)
- FS = FIRE STROBE
- CF = CEILING FAN
- RD = ROOF DRAIN (INTERNAL)

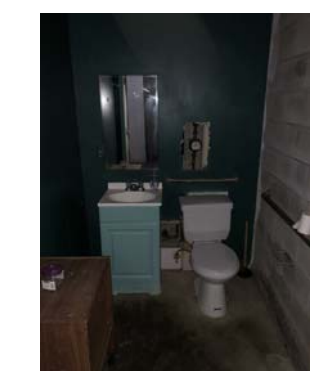

1 RESTROOM COMPLIANCE (PHOTOS)
NOT TO SCALE



2 ELEVATION (PHOTO)
NOT TO SCALE

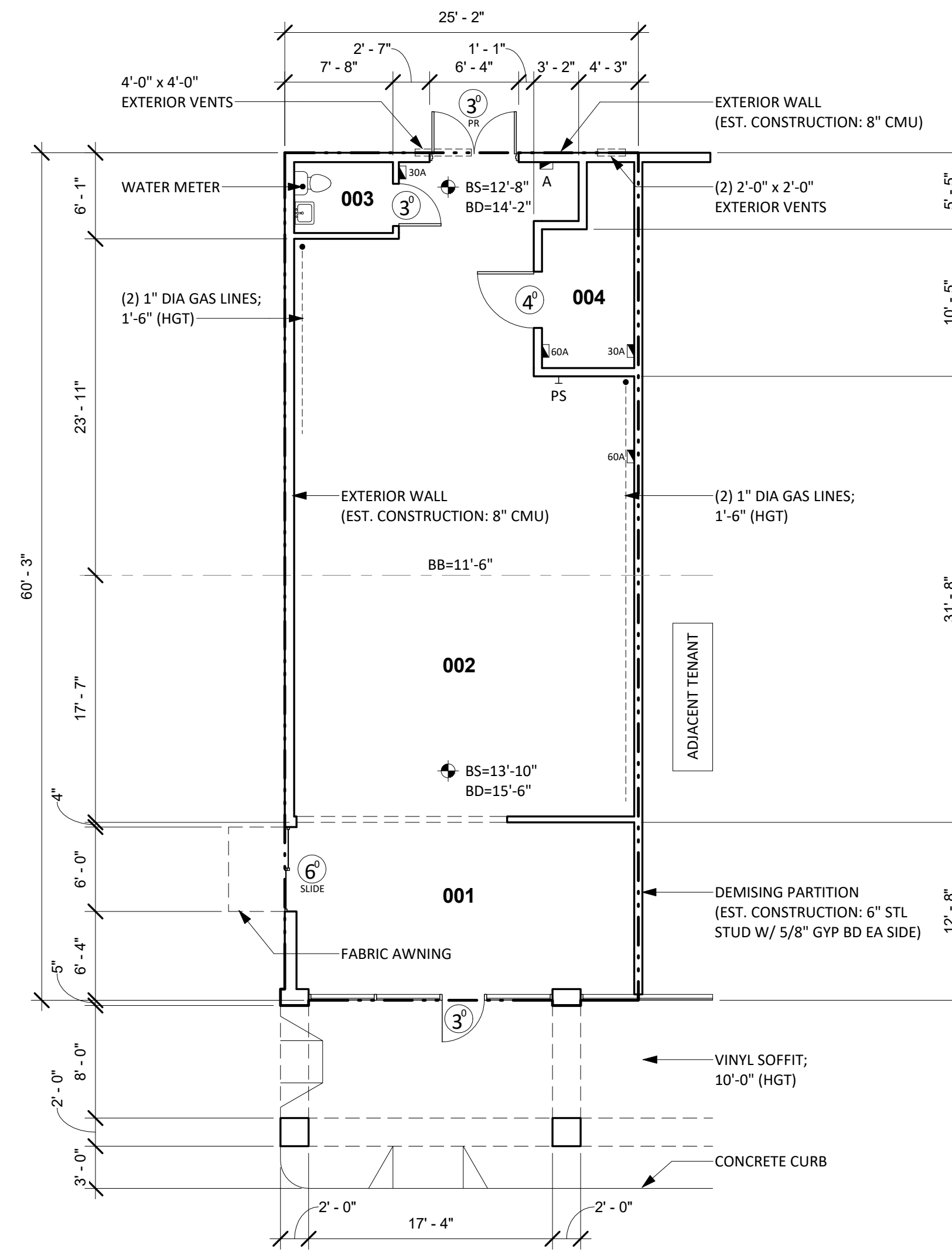

4 EXISTING FLOOR PLAN
1/8" = 1'-0"

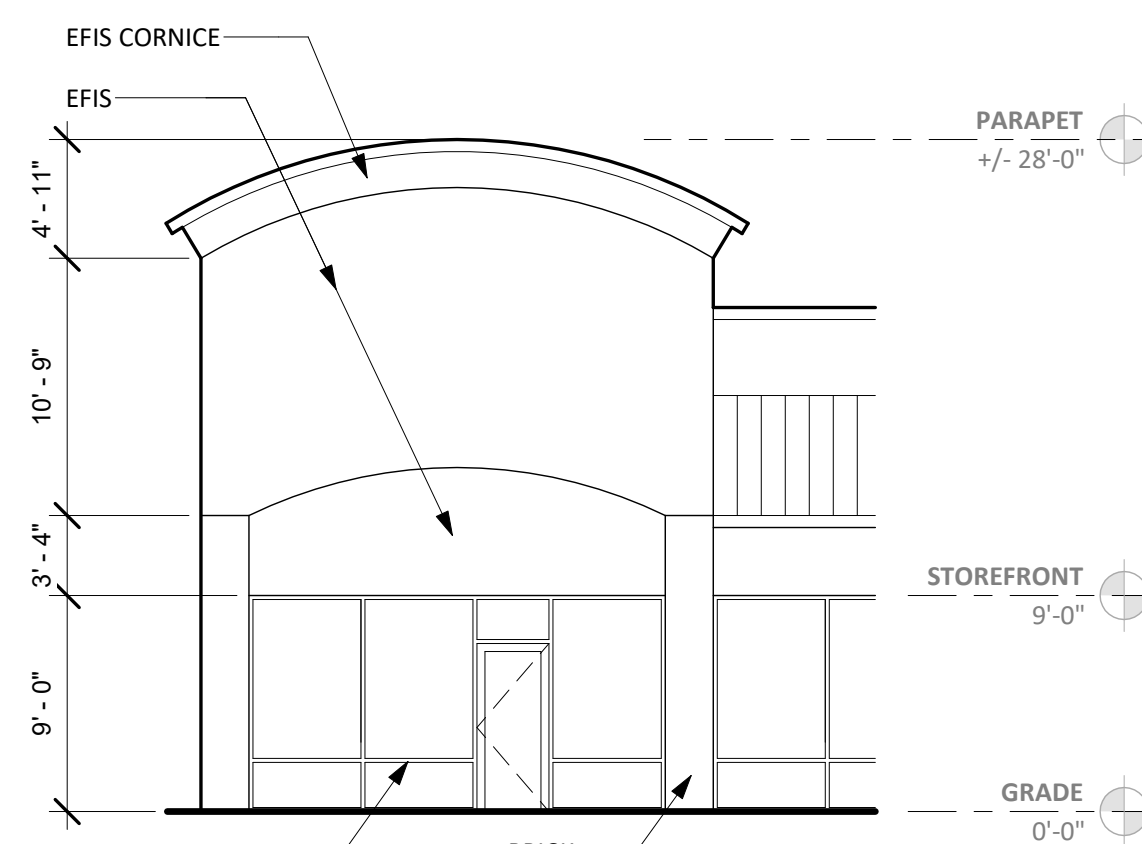

3 FRONT ELEVATION
1/8" = 1'-0"



PANEL A

EXISTING ELECTRICAL SUMMARY

COMPONENT	MANUFACTURE	CATALOG NO.	VOLTAGE	AMPS	PHASING	CIRCUITS	COMMENTS
PANEL A	SEIMENS	S1C42ML125ABS	208Y/120	125	3PH/4W	32 USED	

EXISTING FINISH/CONDITIONS SUMMARY (0001)

ROOM	FLR MAT'L	FLR COND.	BASE	WALL MAT'L	WALL COND.	CLG MAT'L	CLG HGT	CLG COND.	ADD'L COMMENTS
001	LVT (WOOD PLANK)	FAIR	4" WOOD	GYP BD (PTD)	FAIR	ACT	10'-0"	FAIR	
002	CONC (EXPOSED)	FAIR	--	GYP BD (PTD) / CMU	POOR	OPEN TO STRUCTURE	--	--	
003	CONC (EXPOSED)	FAIR	--	GYP BD (PTD) / CMU	POOR	ACT	8'-0"	FAIR	
004	CONC (EXPOSED)	FAIR	--	GYP BD (PTD) / CMU	POOR	OPEN TO STRUCTURE	--	--	

NOTE
01) STOREFRONT: DARK BRONZE/GLASS (GOOD CONDITION)

CONDITION EVALUATION DEFINITION:
(GOOD) - AVERAGE/ABOVE AVERAGE CONDITION. NO REMEDIAL WORK IS RECOMMENDED OR REQUIRED.
(FAIR) - AVERAGE CONDITION. SOME WORK IS RECOMMENDED TO RETURN TO GOOD CONDITION
(POOR) - BELOW AVERAGE CONDITION. SIGNIFICANT WORK SHOULD BE ANTICIPATED TO RESTORE