

FILENAME: I:\NL - PROJECTS\CONVENT\B0401000 - Island Walk - 0111_0501_00\DRAWINGS\DWG\Sign - Unit 22C.dwg
 PLOTTER: HP DesignJet 5000PS
 PLOT DATE: 05/04/2010 10:47:47 AM
 PLOT TIME: 05/04/2010 10:47:47 AM
 PLOTTER: HP DesignJet 5000PS
 PLOT DATE: 05/04/2010 10:47:47 AM
 PLOT TIME: 05/04/2010 10:47:47 AM
 PLOTTER: HP DesignJet 5000PS
 PLOT DATE: 05/04/2010 10:47:47 AM
 PLOT TIME: 05/04/2010 10:47:47 AM



1
 MAIN ENTRANCE
 SIGN OPTION 1
 SCALE: 1/4" = 1'-0"

EL +/- 24'-0"
 T/O PARAPET

EL +/- 20'-0"
 T/O PARAPET

EL 12'-2"
 SOFFIT / CLG.

EL 10'-0"
 SOFFIT / CLG.

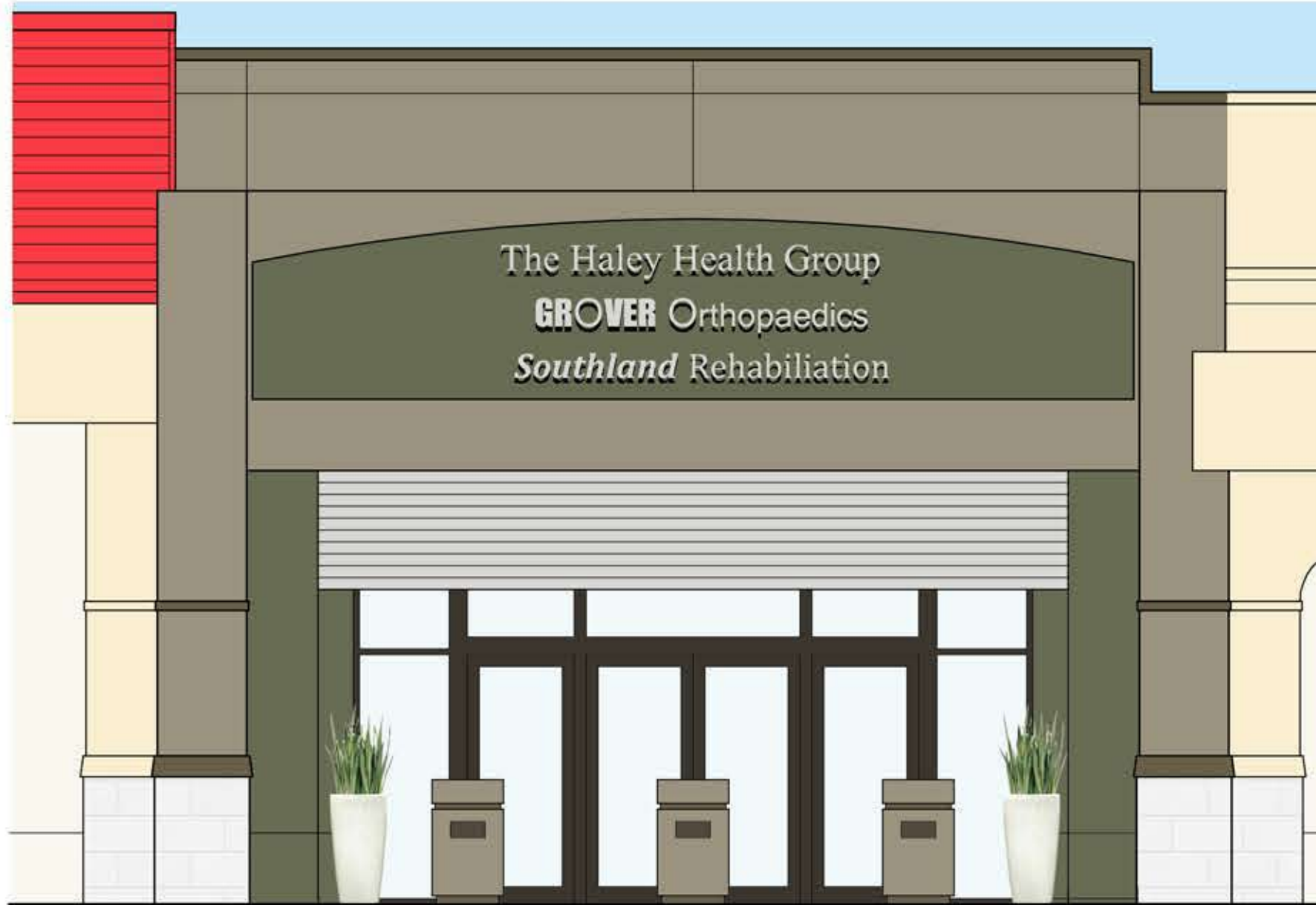

2
 MAIN ENTRANCE
 SIGN OPTION 2
 SCALE: 1/4" = 1'-0"

EL +/- 24'-0"
 T/O PARAPET

EL +/- 20'-0"
 T/O PARAPET

EL 12'-2"
 SOFFIT / CLG.

EL 10'-0"
 SOFFIT / CLG.

WAKEFIELD
 BEASLEY &
 ASSOCIATES

A NELSON Company



ISLAND WALK
 UNIT 22C

FERNANDINA BEACH, FLORIDA

©2010 Nelson Worldwide, LLC. Through its subsidiary Wakefield Beasley & Associates Architects, Inc. (WBA), all rights reserved. No part of this drawing may be used for any purpose other than that intended without the written consent of Nelson Worldwide, LLC.

Print Record

Revisions

Date Job No.
 04 MAY 2010 10401000

Sheet Title

ENTRY ELEV.
 SIGNAGE OPTIONS

Sheet No.

A-2

DRAFT CONCEPT

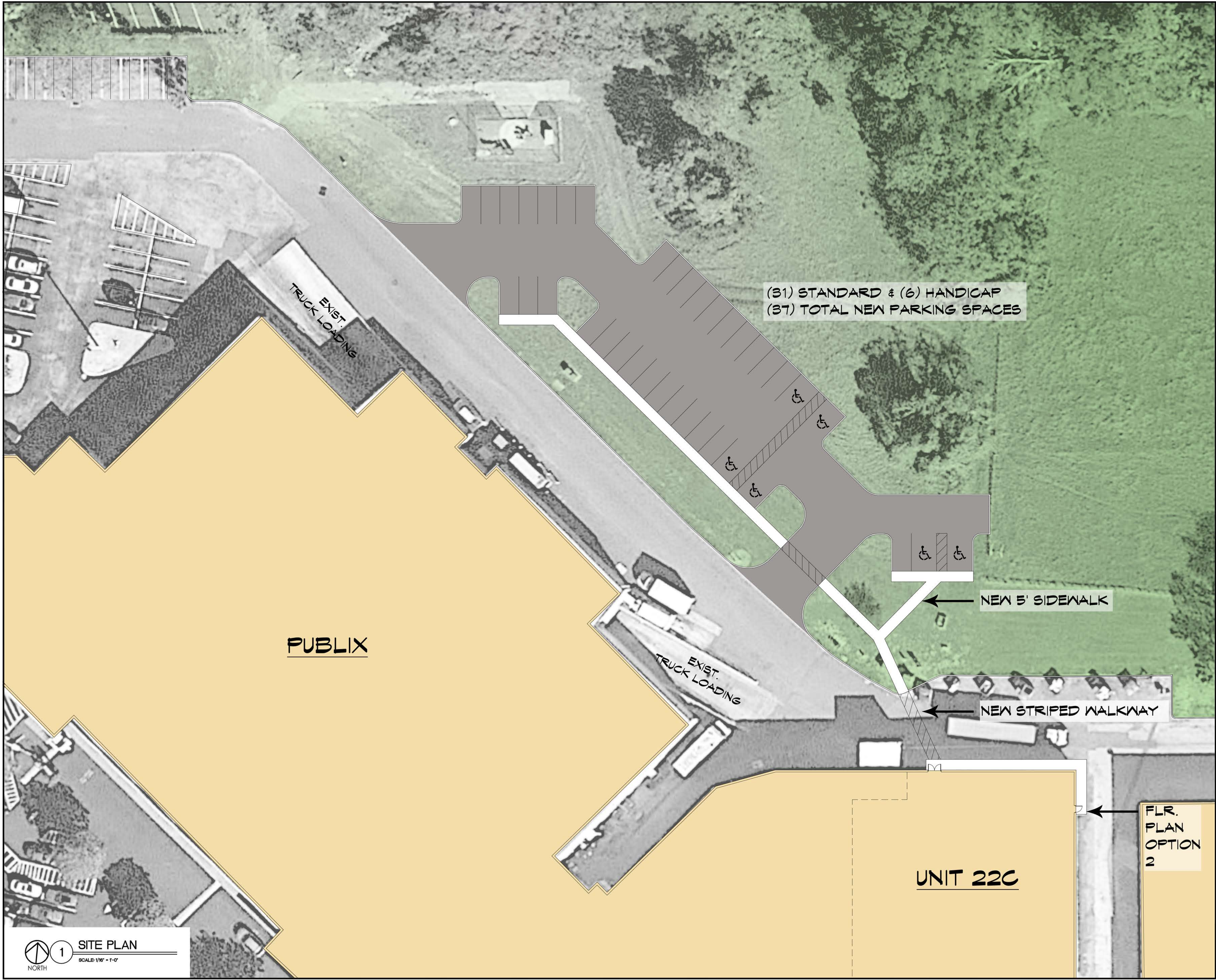

©2018, Nelson Worldwide, LLC, through its subsidiary Wakefield Beasley & Associates Architects, Inc. These drawings are protected by the copyright laws of the United States. These drawings or any part thereof may not be used for any purpose or reproduced in any form or by any means without the written consent of Nelson Worldwide, LLC.

Print Record

Revisions

Date Job No.
04 MAY 2018 180401000

Sheet Title

SITE PLAN

Sheet No.

A-4

DRAFT CONCEPT