

HERITAGE PLAZA

750 West Army Trail Road | Carol Stream, IL 60188

| SPACE | TENANT | SQ. FT. | | |
|------------|-----------------------------|-----------------|---|-----------------|
| OUT1 | Burger King | | 013 Carol Stream Dental Associates | 3,200 SF |
| SHAD1 | Mr. Carwash | | 014 COMING AVAILABLE | 2,320 SF |
| SHAD2 | Merlin Muffler | | 015 Standard Home Care | 2,332 SF |
| SHAD3 | O'Reilly Auto Parts | | 016 Hand & Stone Massage and Facial Spa | 3,200 SF |
| SHAD4 | McDonald's | | 017 State Farm Insurance | 1,600 SF |
| SHAD5 | Primrose School | | 018 Central Dupage Physical Medicine | 3,174 SF |
| 001 | Tracy's | 2,360 SF | 020 Taj Mahal Indian Restaurant | 4,162 SF |
| 003 | Gosa Tea | 1,200 SF | 021 Top Line Nails | 1,000 SF |
| 004 | AVAILABLE | 1,200 SF | 022 Charter Fitness | 17,600 SF |
| 005A | Westside Children's Therapy | 4,800 SF | 023 Edward Jones | 1,000 SF |
| 005D | Smokes Galore | 1,200 SF | 024 Subway | 2,000 SF |
| 006 | Dini's Ice Cream | 1,200 SF | TOTAL SQ. FT. | 128,870 |
| 007 | Jewel-Osco | 64,922 SF | | |
| 008 | Taco Pros | 1,600 SF | | |
| 009 | Woof Gang Bakery | 1,600 SF | | |
| 010 | Kidstrong | 4,000 SF | | |
| 011 | The UPS Store | 1,600 SF | | |
| 012 | Great Clips | 1,600 SF | | |

| SITE LEGEND | |
|---|---|
| Available | Occupied |
| Leased (not occupied) | Owned by Others |
| Site Boundary | |

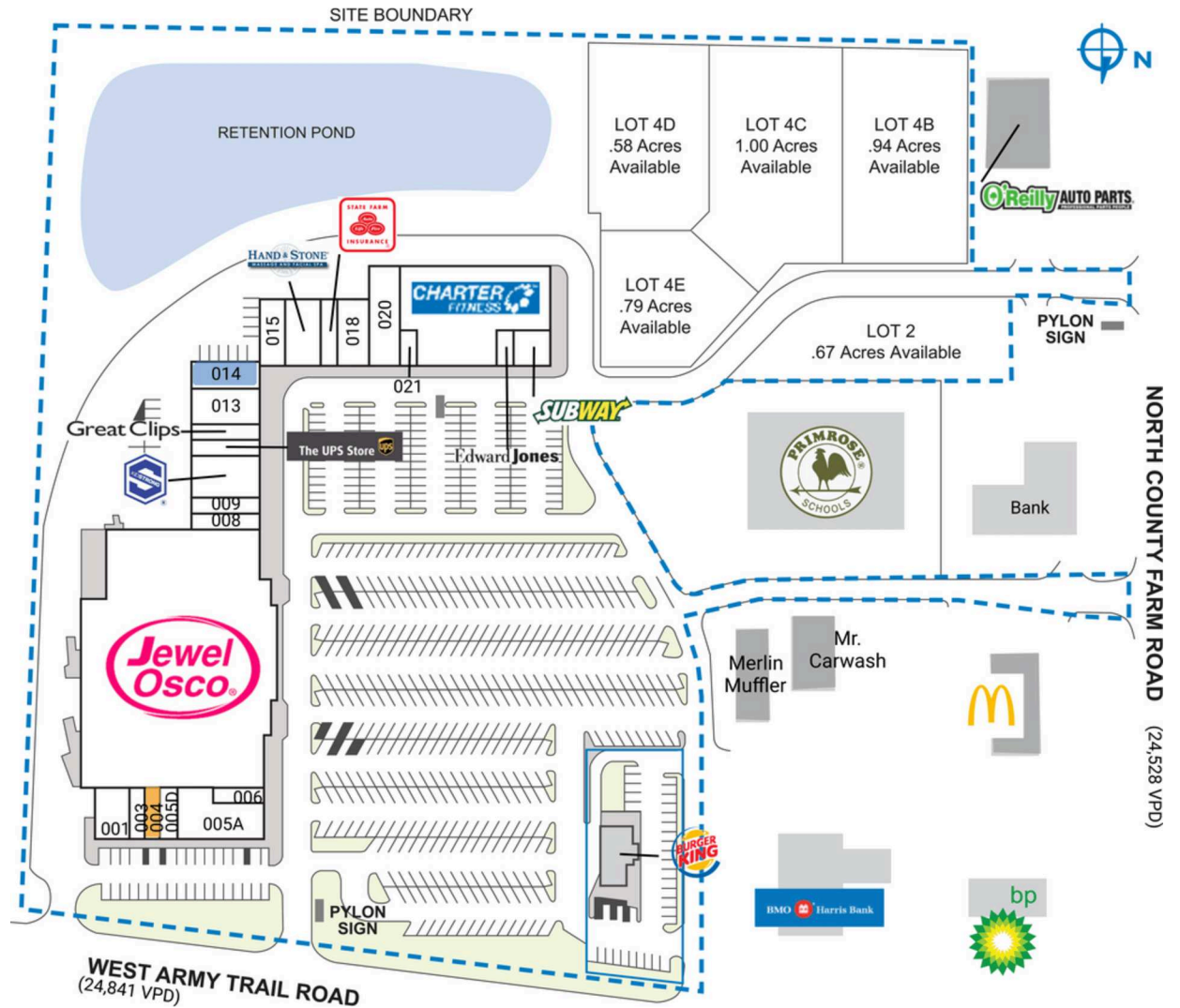

DISCLAIMER - This site plan is for general information purposes only and is not intended to constitute representations and warranties by Landlord as to the ownership of the real property depicted herein or the identity or nature of any occupants thereof.