



PANEL A



PANEL B



ELECTRIC METER

EXISTING ELECTRICAL SUMMARY							
COMPONENT	MANUFACTURE	CATALOG NO.	VOLTAGE	AMPS	PHASING	CIRCUITS	COMMENTS
PANELBOARD (A)	CHALLENGER	35L20	208Y/120	200	3PH/4W	30 USED	
PANELBOARD (B)	SIEMENS	E0612ML11255/F	208Y/120	125	3PH/4W	6 USED	

EXISTING FINISH/CONDITIONS SUMMARY (08960)									
ROOM	FLR MAT'L	FLR COND.	BASE	WALL MAT'L	WALL COND.	CLG MAT'L	CLG HGT	CLG COND.	ADD'L COMMENTS
001	EXPOSED CONC	FAIR	--	GYP	GOOD	ACT	10'-0"	FAIR	
003	VCT	FAIR	--	GYP (PTD)	FAIR	ACT	10'-0"	FAIR	
004	VCT	FAIR	4" RUBBER	GYP (PTD)	GOOD	ACT	8'-0"	GOOD	
005	VCT	FAIR	4" RUBBER	GYP (PTD)	GOOD	ACT	8'-0"	GOOD	

NOTE
01) STOREFRONT: DARK BRONZE/GLASS (FAIR CONDITION)

CONDITION EVALUATION DEFINITION:
(GOOD) - AVERAGE/ABOVE AVERAGE CONDITION. NO REMEDIAL WORK IS RECOMMENDED OR REQUIRED.
(FAIR) - AVERAGE CONDITION. SOME WORK IS RECOMMENDED TO RETURN TO GOOD CONDITION
(POOR) - BELOW AVERAGE CONDITION. SIGNIFICANT WORK SHOULD BE ANTIPATED TO RESTORE

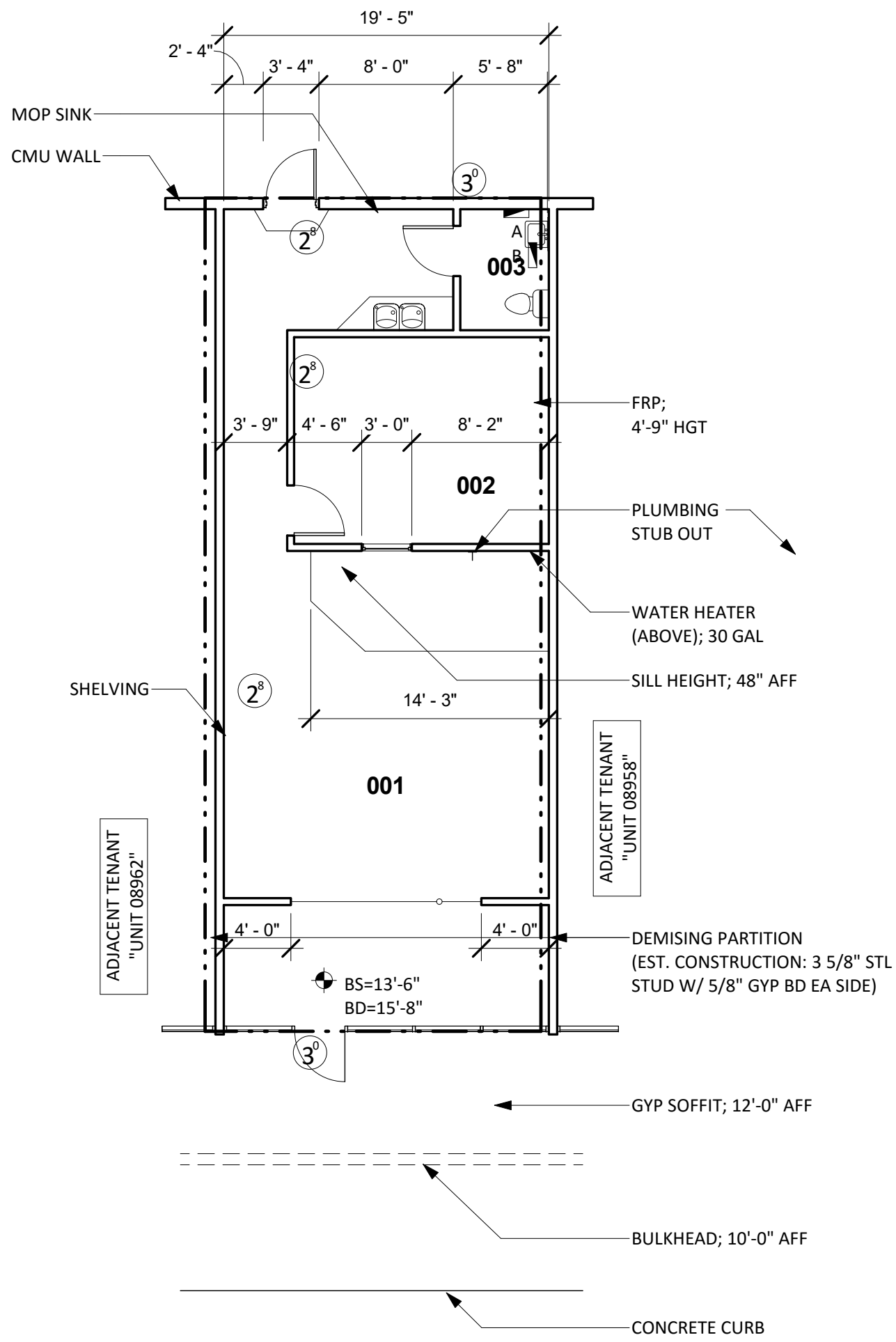

4 EXISTING FLOOR PLAN
1/8" = 1'-0"

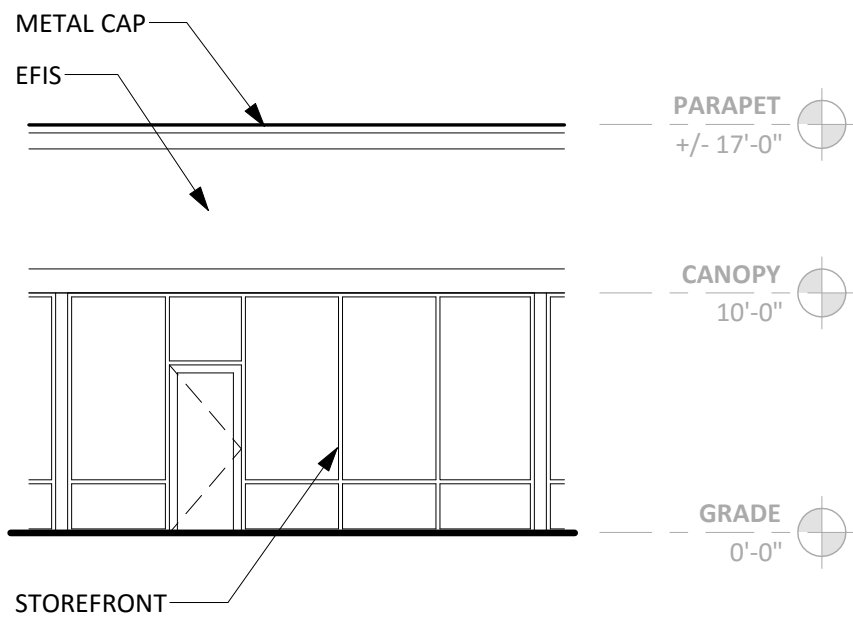

3 FRONT ELEVATION
1/8" = 1'-0"

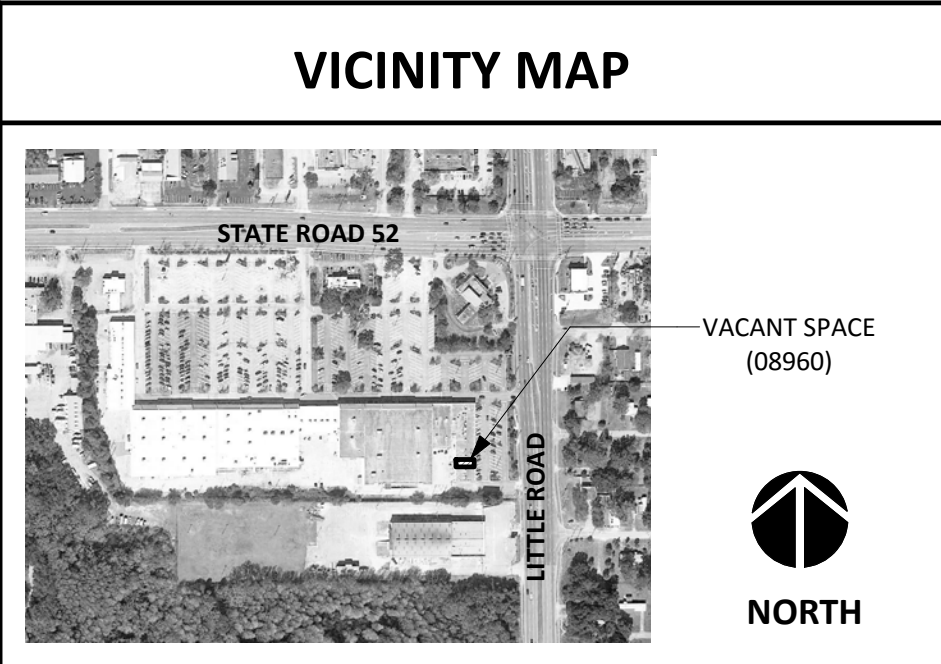

DISCLAIMER:
THESE DOCUMENTS HAVE BEEN PREPARED FOR INFORMATION ONLY AND ARE NOT PROVIDED FOR CONSTRUCTION. ALL DIMENSIONS AND EXISTING CONDITIONS MUST BE FIELD VERIFIED PRIOR TO ANY CONSTRUCTION.
FIELD MEASUREMENTS ARE RECORDED TO THE NEAREST 1/32" AS DOCUMENTED IN THE FINAL CAD (DWG) DOCUMENT. DIMENSIONS SHOWN ARE ROUNDED TO THE NEAREST 1" FOR CLARITY.

GENERAL INFORMATION:
NO. OF LEVELS: 1
BUILDING HEIGHT: +/- 17'-0"
(TOP OF PARAPET)
RESTROOM (ADA) COMPLIANCE: NON-COMPLIANT
*REFER TO LOD SUPPLEMENT
STRUCTURAL SPOT ELEVATIONS
*REFER TO PLAN FOR LOCATIONS
BS = BOTTOM OF STRUCT.
BD = BOTTOM OF DECKING
FIRE ALARM: NO
FIRE PROTECTION (SPRINKER): YES
WATER METER: N/A
WATER HEATER: 30 GAL
GAS METER: 1" GAS LINE



LEGEND			
HH/SH=4'-0"	= SILL/HEAD HEIGHT	FA	= FIRE ALARM (PULL STATION)
6" OH	= DOOR WIDTH/TYPE	FS	= FIRE STROBE
SP	= SPOT ELEVATION	CF	= CEILING FAN
FE	= FIRE EXTINGUISHER	RD	= ROOF DRAIN (INTERNAL)



1 RESTROOM COMPLIANCE (PHOTOS)
NOT TO SCALE



2 ELEVATION (PHOTO)
NOT TO SCALE



REVISIONS		