



PANEL A



ELECTRIC METER

| EXISTING ELECTRICAL SUMMARY |             |             |         |      |         |          |          |
|-----------------------------|-------------|-------------|---------|------|---------|----------|----------|
| COMPONENT                   | MANUFACTURE | CATALOG NO. | VOLTAGE | AMPS | PHASING | CIRCUITS | COMMENTS |
| PANELBOARD (A)              | SQUARE D    | N/A         | 120/240 | N/A  | N/A     | 30 USED  |          |
| SWITCH (S1)                 | ITE         | JU321       | 240v    | 30   | N/A     | N/A      |          |

| EXISTING FINISH/CONDITIONS SUMMARY (08800) |              |           |         |            |            |           |         |           |                |
|--|--------------|-----------|---------|------------|------------|-----------|---------|-----------|----------------|
| ROOM                                       | FLR MAT'L    | FLR COND. | BASE    | WALL MAT'L | WALL COND. | CLG MAT'L | CLG HGT | CLG COND. | ADD'L COMMENTS |
| 001  | CARPET       | FAIR      | 4" WOOD | WOOD PANEL | FAIR       | ACT       | 9'-10"  | FAIR      |                |
| 002  | CARPET       | FAIR      | 4" WOOD | WOOD PANEL | FAIR       | ACT       | 9'-10"  | FAIR      |                |
| 003  | EXPOSED CONC | FAIR      | --      | GYP (PTD)  | FAIR       | ACT       | 9'-10"  | FAIR      |                |
| 004  | VCT          | FAIR      | --      | GYP (PTD)  | FAIR       | ACT       | 8'-0"   | FAIR      |                |
| 005  | EXPOSED CONC | FAIR      | --      | GYP (PTD)  | FAIR       | GYP (PTD) | 8'-0"   | FAIR      |                |

NOTE  
01) STOREFRONT: DARK BRONZE/GLASS (FAIR CONDITION)

CONDITION EVALUATION DEFINITION:  
(GOOD) - AVERAGE/ABOVE AVERAGE CONDITION. NO REMEDIAL WORK IS RECOMMENDED OR REQUIRED.  
(FAIR) - AVERAGE CONDITION. SOME WORK IS RECOMMENDED TO RETURN TO GOOD CONDITION  
(POOR) - BELOW AVERAGE CONDITION. SIGNIFICANT WORK SHOULD BE ANTICIPATED TO RESTORE

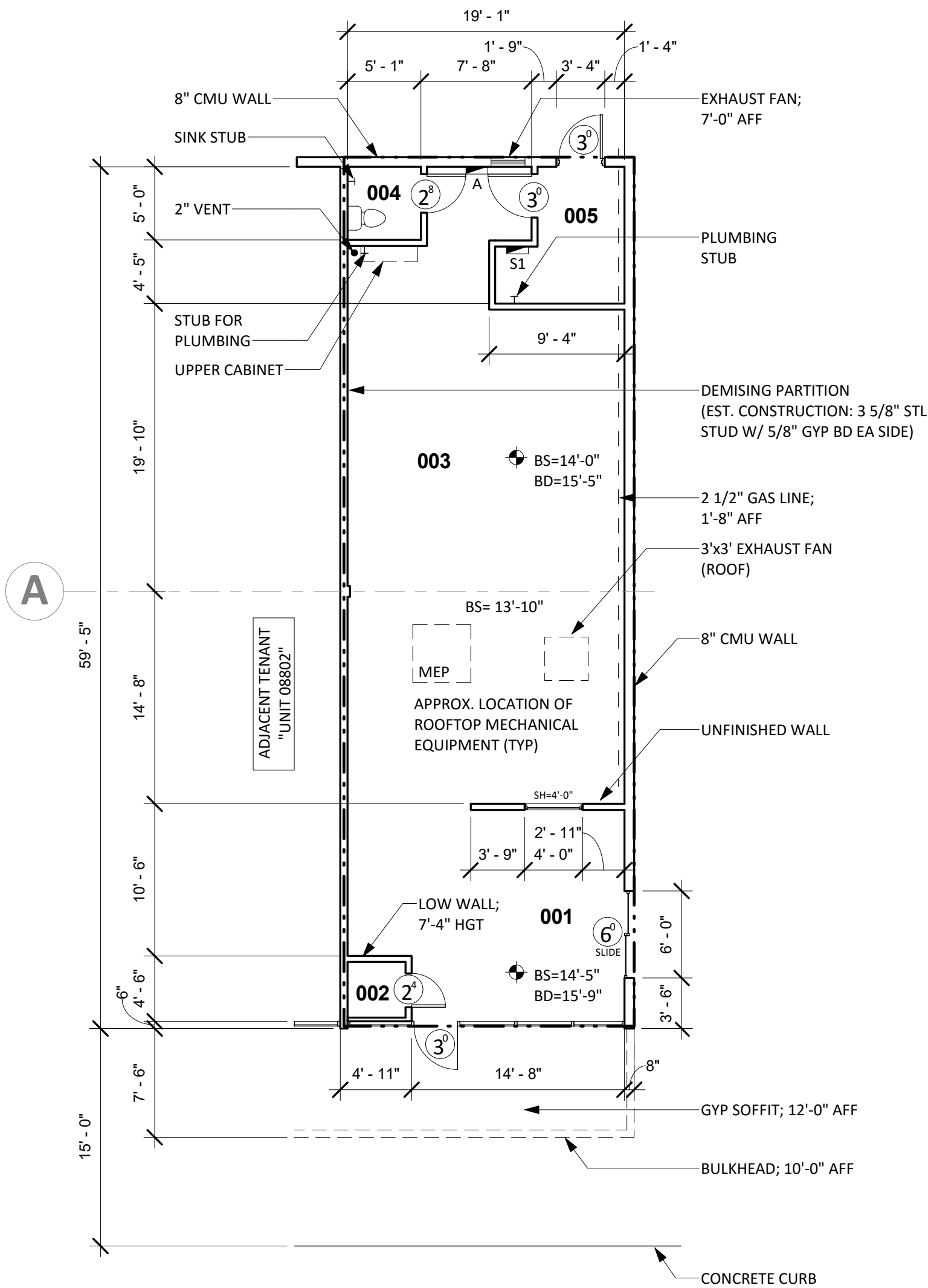

4 EXISTING FLOOR PLAN  
1/8" = 1'-0"

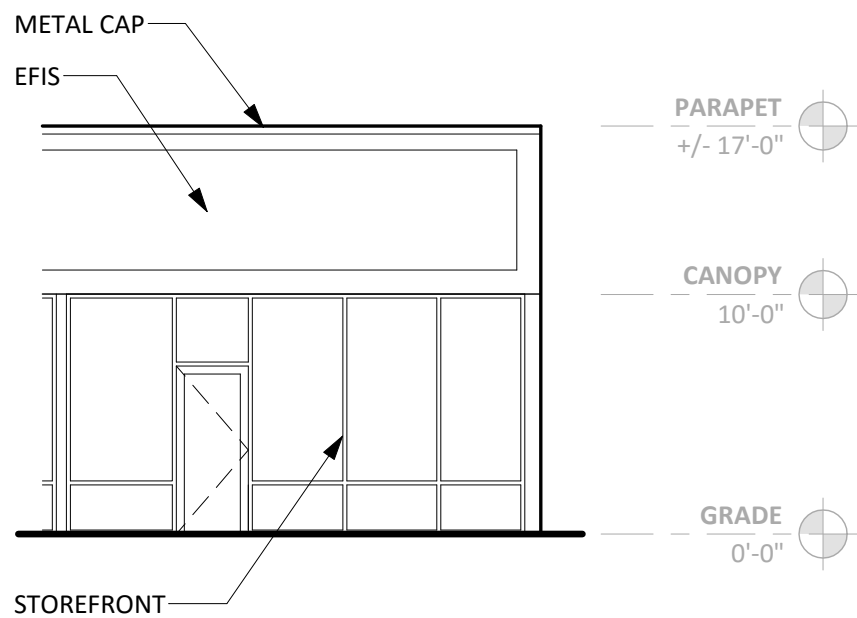

3 FRONT ELEVATION  
1/8" = 1'-0"

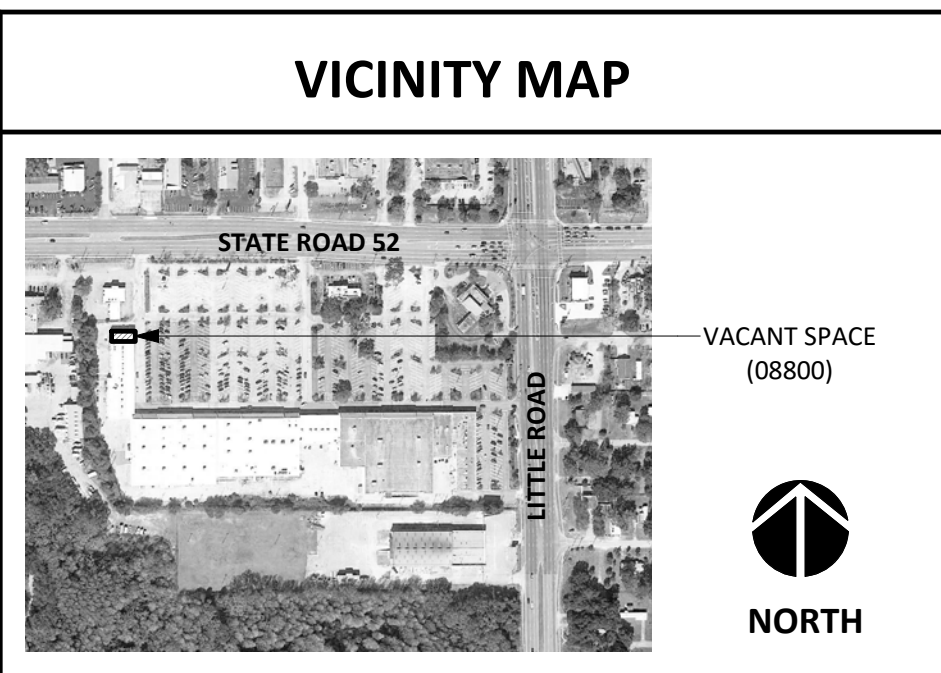

DISCLAIMER:  
THESE DOCUMENTS HAVE BEEN PREPARED FOR INFORMATION ONLY AND ARE NOT PROVIDED FOR CONSTRUCTION. ALL DIMENSIONS AND EXISTING CONDITIONS MUST BE FIELD VERIFIED PRIOR TO ANY CONSTRUCTION.  
FIELD MEASUREMENTS ARE RECORDED TO THE NEAREST 1/32" AS DOCUMENTED IN THE FINAL CAD (DWG) DOCUMENT. DIMENSIONS SHOWN ARE ROUNDED TO THE NEAREST 1" FOR CLARITY.

GENERAL INFORMATION:  
NO. OF LEVELS: 1  
BUILDING HEIGHT: +/- 17'-0"  
(TOP OF PARAPET)  
RESTROOM (ADA) COMPLIANCE: NON-COMPLIANT  
\*REFER TO LOD SUPPLEMENT  
STRUCTURAL SPOT ELEVATIONS  
\*REFER TO PLAN FOR LOCATIONS  
BS = BOTTOM OF STRUCT.  
BD = BOTTOM OF DECKING  
FIRE ALARM: NO  
FIRE PROTECTION (SPRINKER): YES  
WATER METER: N/A  
WATER HEATER: N/A  
GAS METER: 2 1/2" GAS SERVICE (DISCONNECTED)



| LEGEND         |                     |    |                             |
|----------------|---------------------|----|-----------------------------|
| HH/SH=4'-0"    | = SILL/HEAD HEIGHT  | FA | = FIRE ALARM (PULL STATION) |
| 6" OH          | = DOOR WIDTH/TYPE   | FS | = FIRE STROBE               |
| SPOT ELEVATION | = SPOT ELEVATION    | CF | = CEILING FAN               |
| FE             | = FIRE EXTINGUISHER | RD | = ROOF DRAIN (INTERNAL)     |



1 RESTROOM COMPLIANCE (PHOTOS)  
NOT TO SCALE



2 ELEVATION (PHOTO)  
NOT TO SCALE

| REVISIONS |  |  |
|-----------|--|--|
|           |  |  |
|           |  |  |
|           |  |  |
|           |  |  |